

26090/246/A/2193
 Planning Permit No.
APPROVED
 SUBJECT TO THE CONDITIONS IN
 THIS OFFICE LETTER.
 No. 26512/93 2193
 FOR THE SECRETARY
 CHENNAI METROPOLITAN
 DEVELOPMENT AUTHORITY
 CHENNAI-600 008.

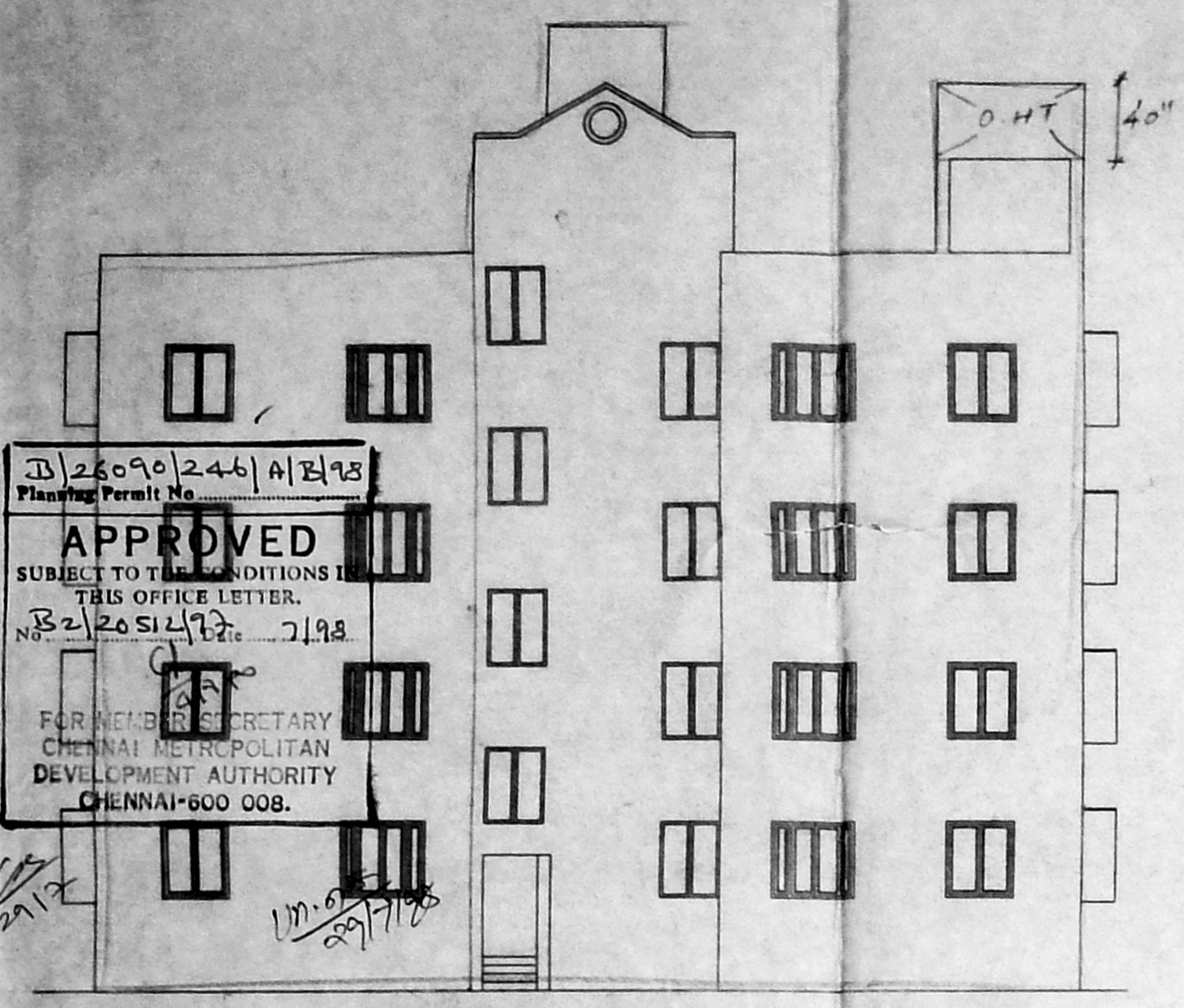

FRONT ELEVATION
 83'-6" 25468

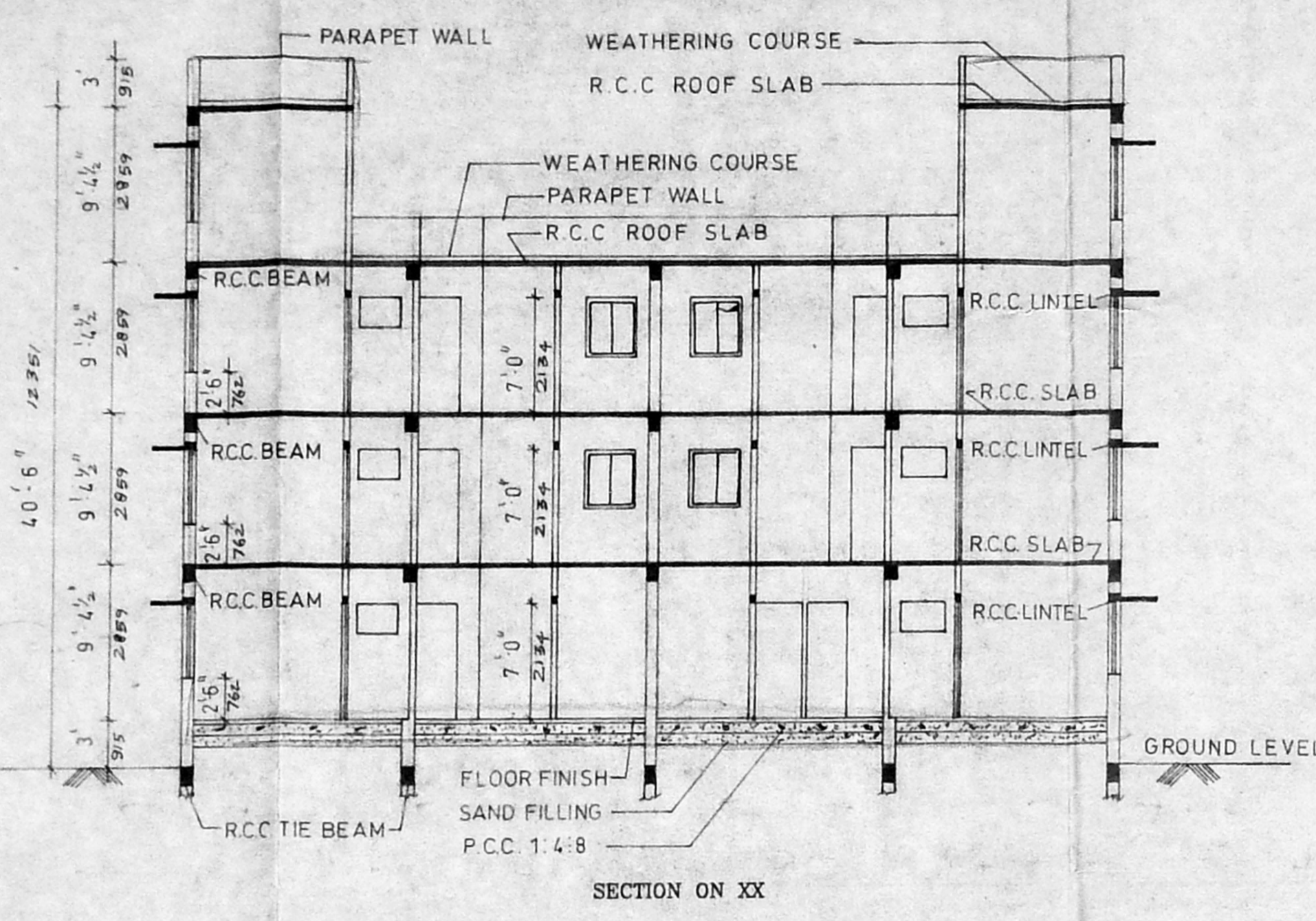

SECTION ON XX

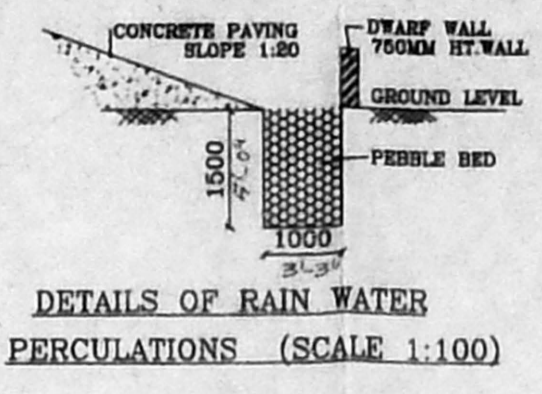

DETAILS OF RAIN WATER PERCOLATIONS (SCALE 1:100)

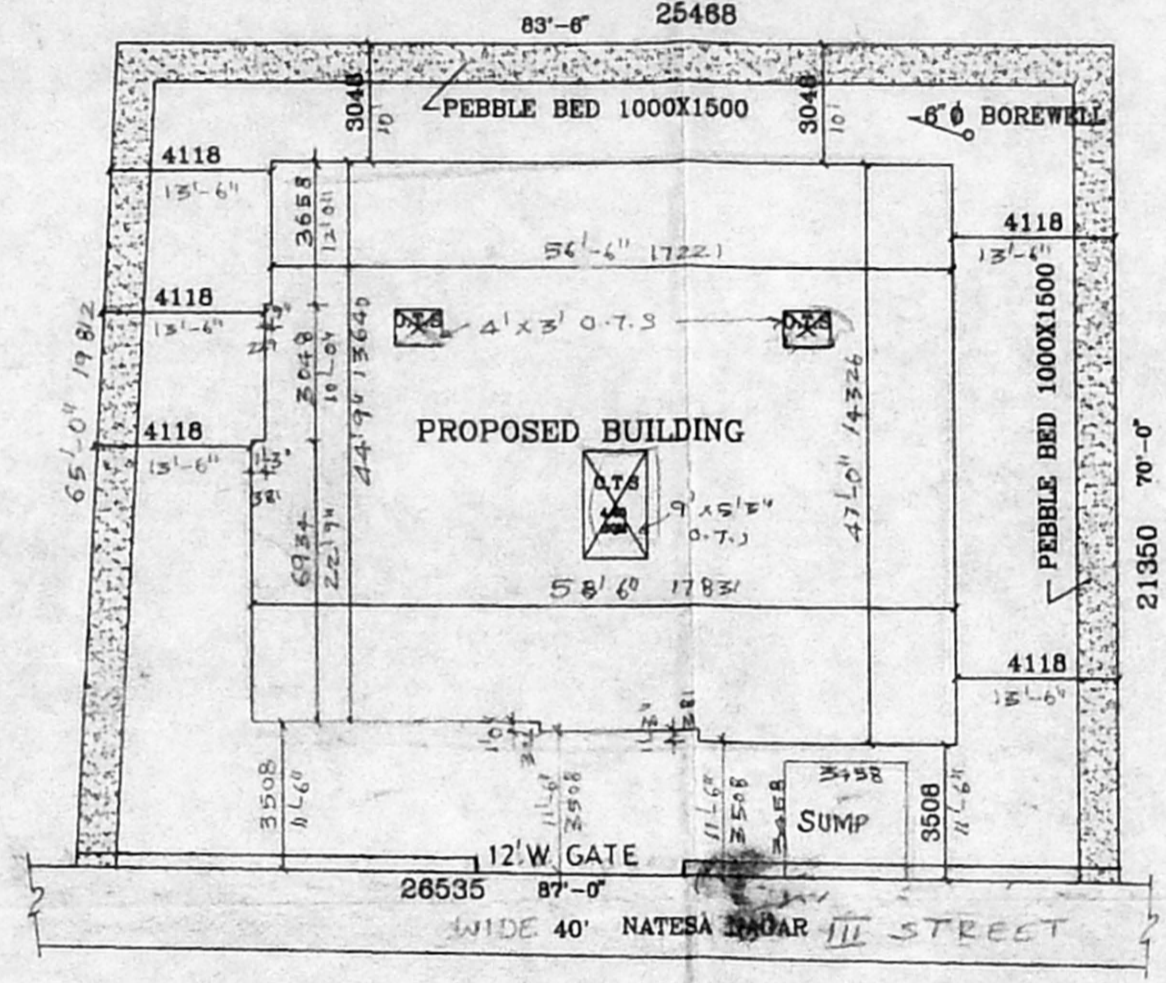

SITE PLAN
 SCALE 1: 200

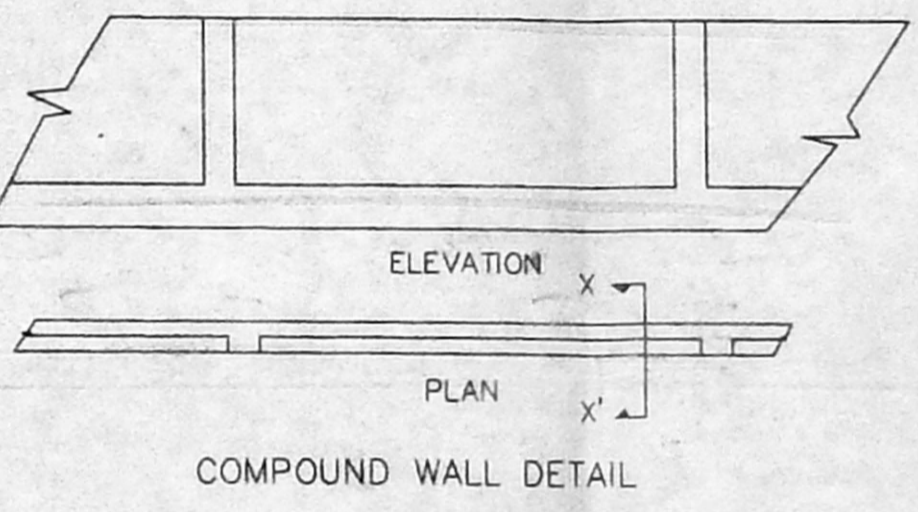

COMPOUND WALL DETAIL

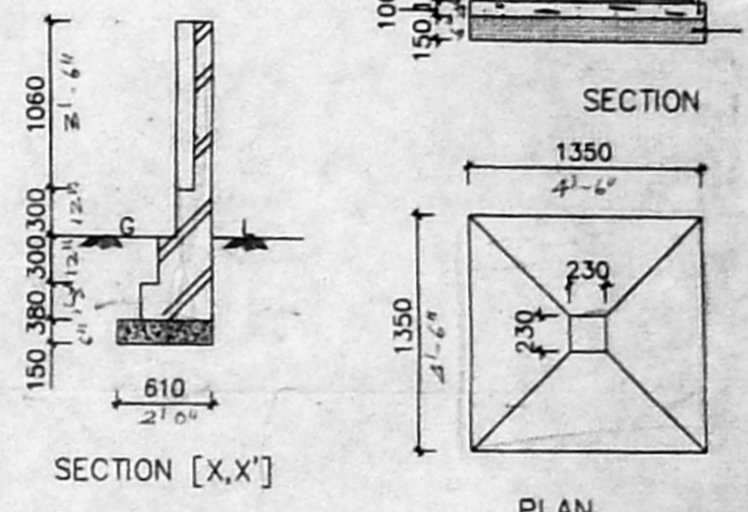

FOUNDATION DETAIL
 [SCALE: 1:50]

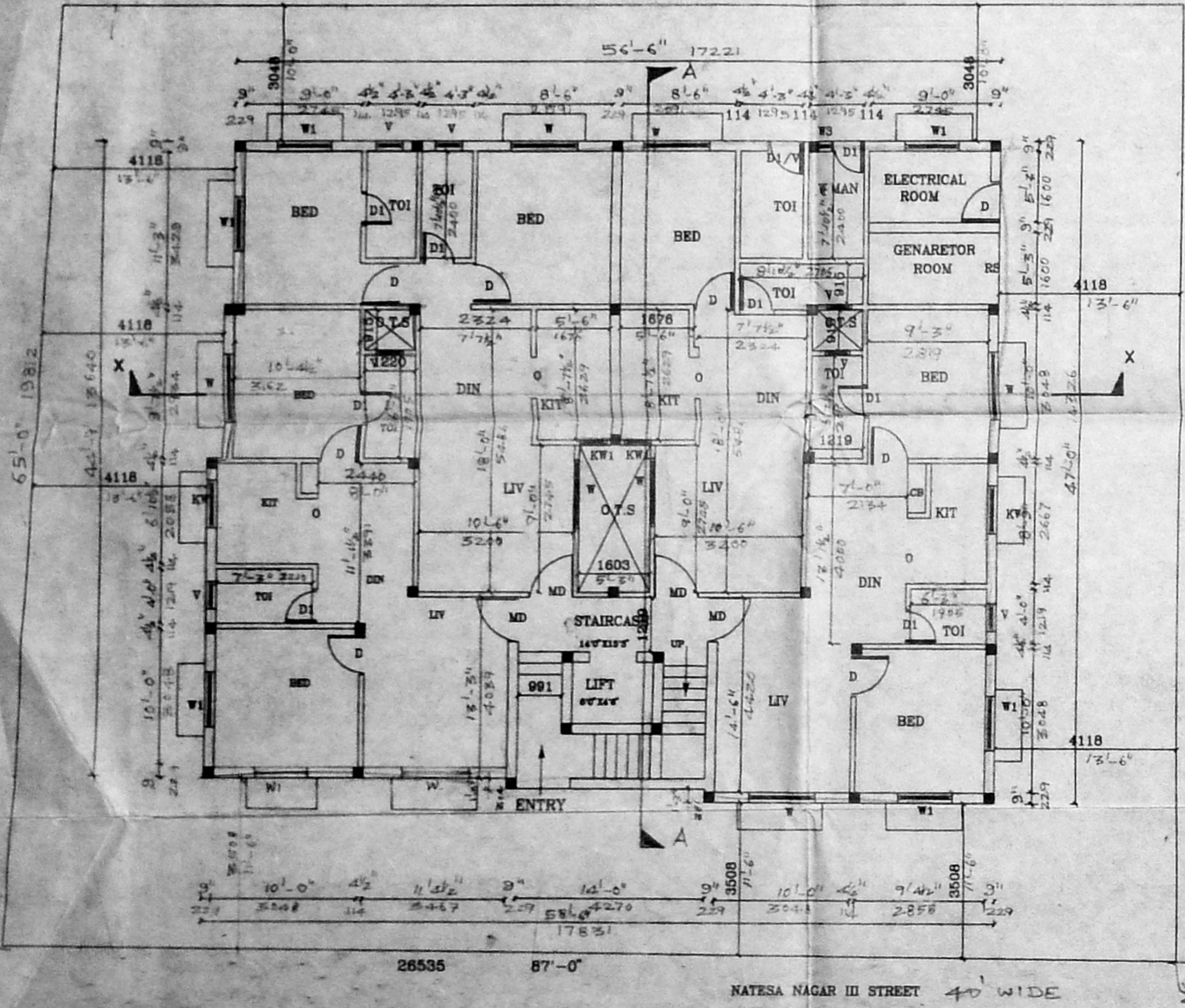

GROUND FLOOR PLAN

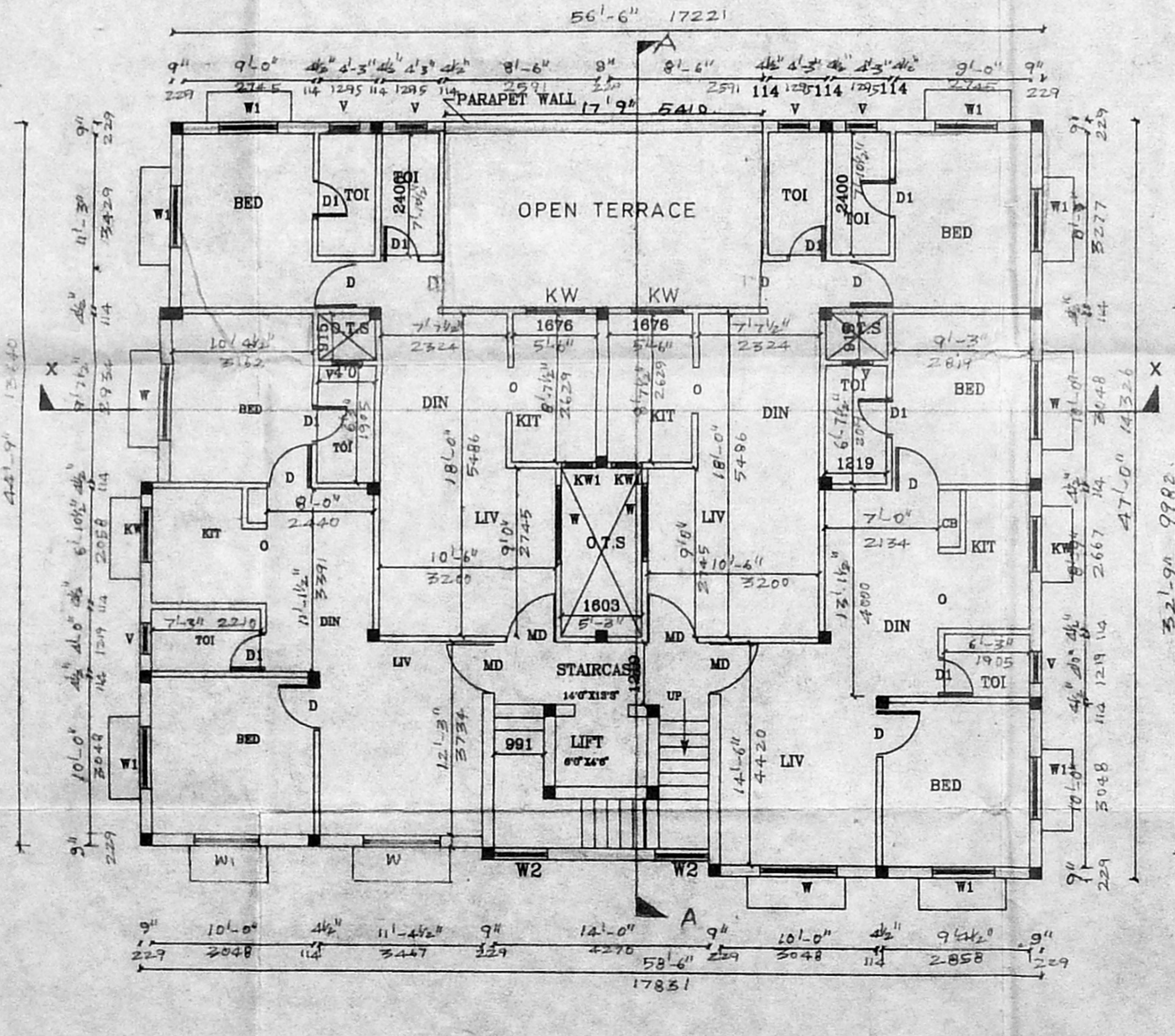

FIRST & SECOND FLOOR PLAN

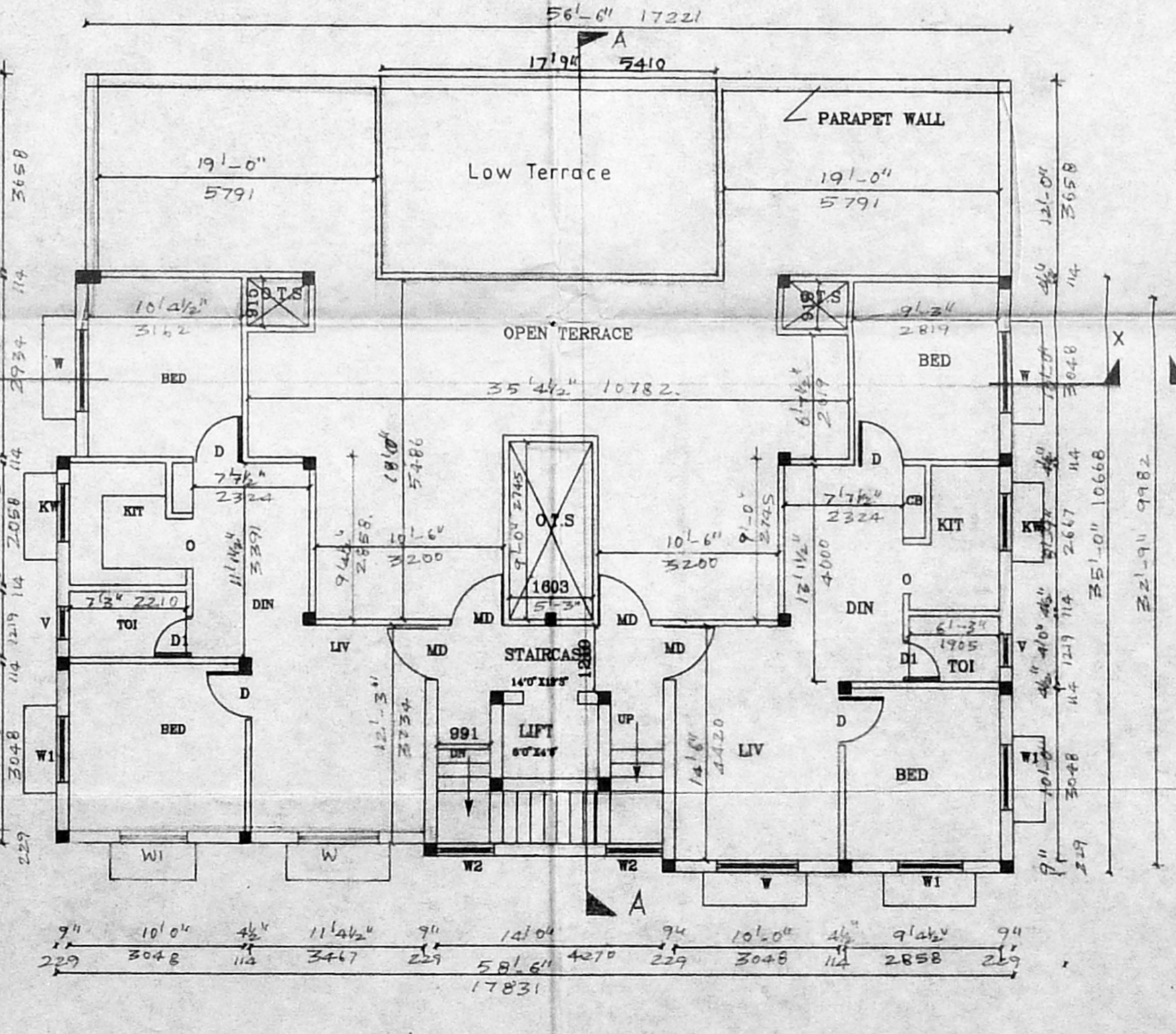

THIRD FLOOR PLAN

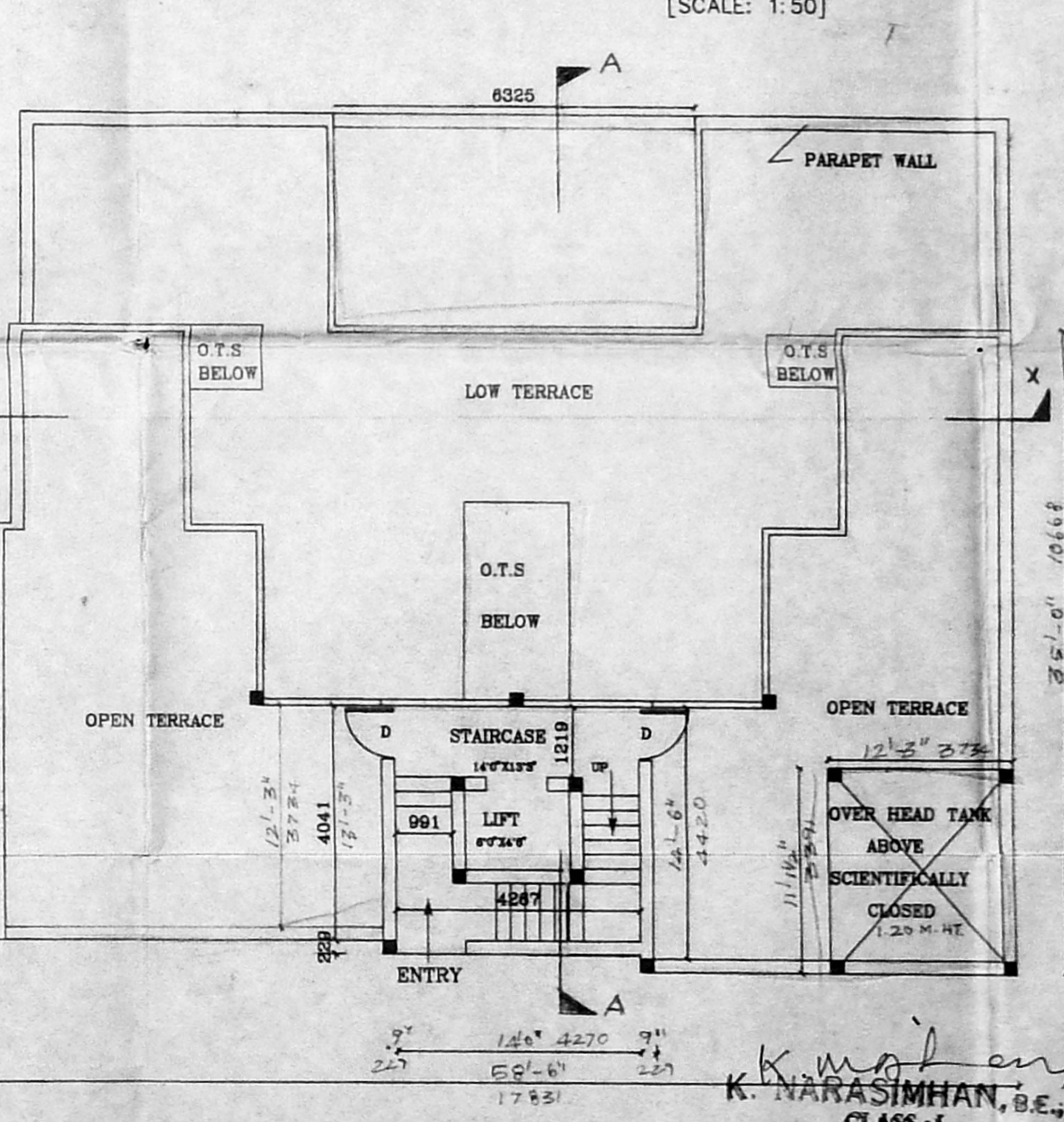

TERRACE FLOOR PLAN

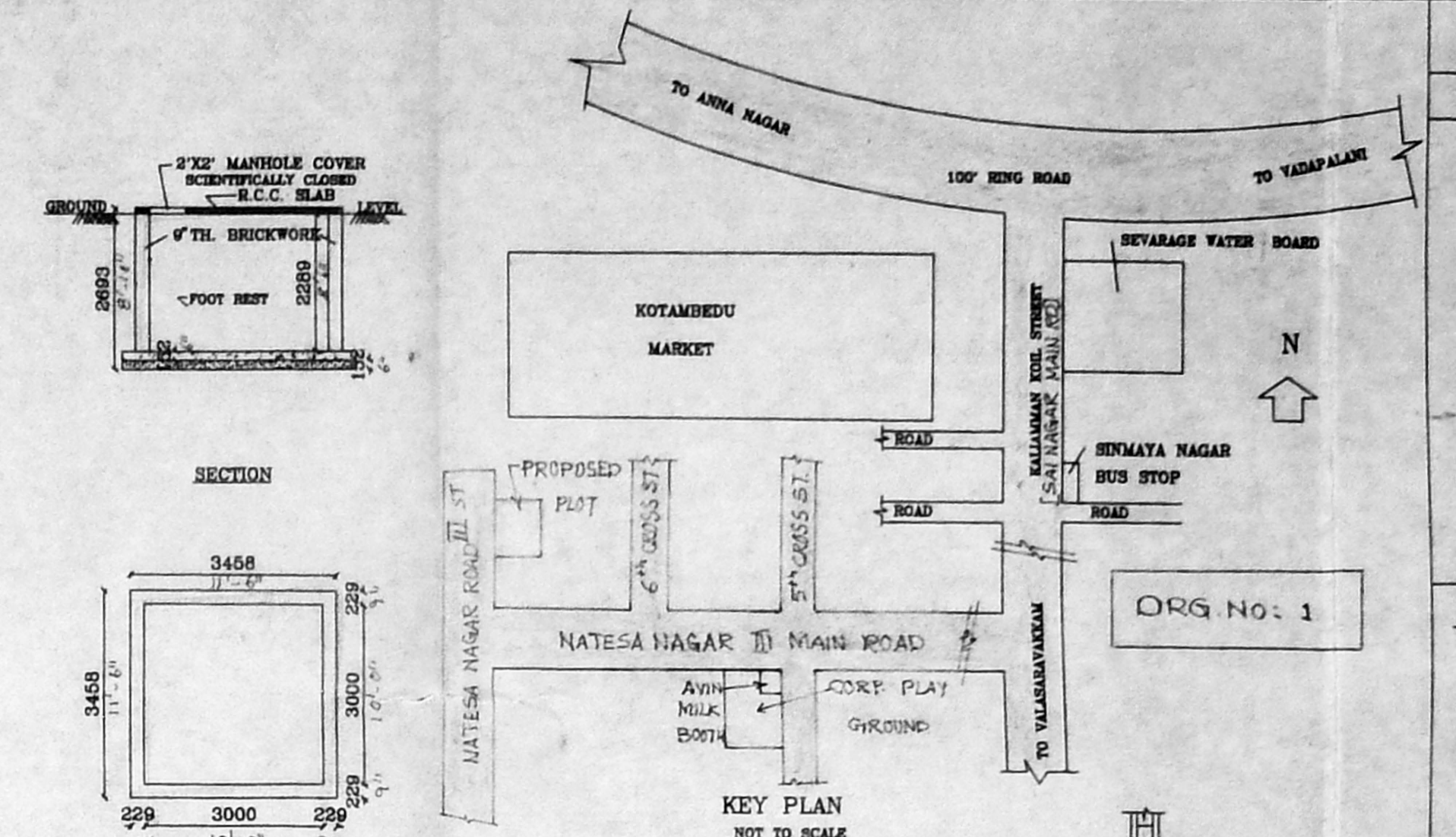

KEY PLAN
 NOT TO SCALE

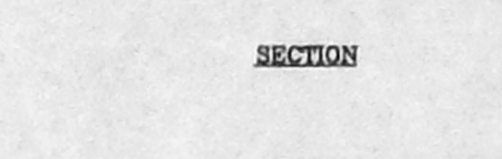

SECTION

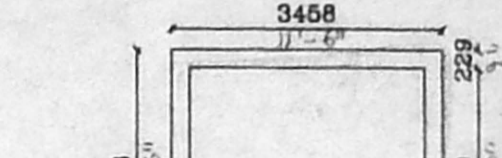

PLAN

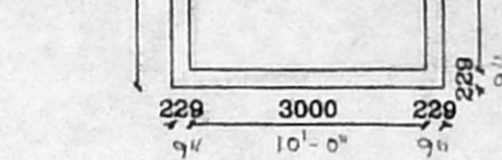

SUMP DETAILS
 SCALE 1:100

SCHEDULE OF JOUERY:			
TYPE	DETAIL	WIDTH	HEIGHT
M0	C.W. PANELLED DOOR	990	2134
D1	-DO-	915	2134
D2	-DO-	782	2134
M1	C.W. GLAZED WINDOW	1830	1220
W1	-DO-	1220	1220
W2	-DO-	1068	1220
W3	-DO-	457	1220
W4	-DO-	1525	1068
W5	-DO-	684	1068
W6	C.W. GLAZED VENTILATOR	915	610

SPECIFICATION:

FOUNDATION : R.C.C COLUMN FOOTINGS
 BRICK WORK : CM 1:6 FOR SUPER STRUCTURE
 PLASTERING : CM 1:5 FOR WALLS & 1:3 FOR CEILING
 FLOORING : MOSAIC FLOORING
 CEMENT PAINT : 2.COAT FOR WALLS & 1.EXTRA COAT FOR CEILING
 R.C.C : 1:2:4 FOR SLABS & LINTELS
 WOOD WORK : ALL WOOD WORKS IN BEST QUALITY TIMBER
 WEATHERING : B.JELLY LIME MORTAR OVER ROOF COURSE
 SLAB ONE LAYER OF COUNTRY TILES

COLOUR INDEX:

PROPOSED ROAD BOUNDARY

AREA STATEMENT		Sq. FT.	Sq. M.
TOTAL SITE EXTENT:		5724.38	524.79
GROUND FLOOR		2374.44	220.67
FIRST FLOOR		2358.89	219.30
SECOND FLOOR		2359.69	219.30
THIRD FLOOR		1326.54	123.28
TOTAL BUILTUP AREA		8420.56	782.87
GROUND COVERAGE:		44.71	%
F.S.I		1.46	

PROPOSED RESIDENTIAL BUILDING AT PLOT NO.157 & 158 NATESA NAGAR III RD STREET, VIRUGAMBAKKAM, CHENNAI IN S.NO. 73/101 & 73/24 SENJERI VILLAGE.

SCALE [1:100] DATE: 25-06-97
 DRAWN: R.N.KUMAR

SIGNATURE OF OWNER
P. Shanmugavel

DESIGN PLUS ARCHITECTS & INTERIOR DESIGNERS

K. MARASIMHAN, B.E.
 CLASS-1
 Licensed Surveyor No. 344
 Corporation of Madras
 Consulting Engineer
 S. K. P. Road, 1st Stage,
 Kottambakkam, Madras-600 024

B/26090/246/B/B/9
 Planning Permit No.....

APPROVED
 SUBJECT TO THE CONDITIONS IN
 THIS OFFICE LETTER.

No. 21/20512/97 Date 7/98

FOR MEMBER SECRETARY
 CHENNAI METROPOLITAN
 DEVELOPMENT AUTHORITY
 CHENNAI-600 008.

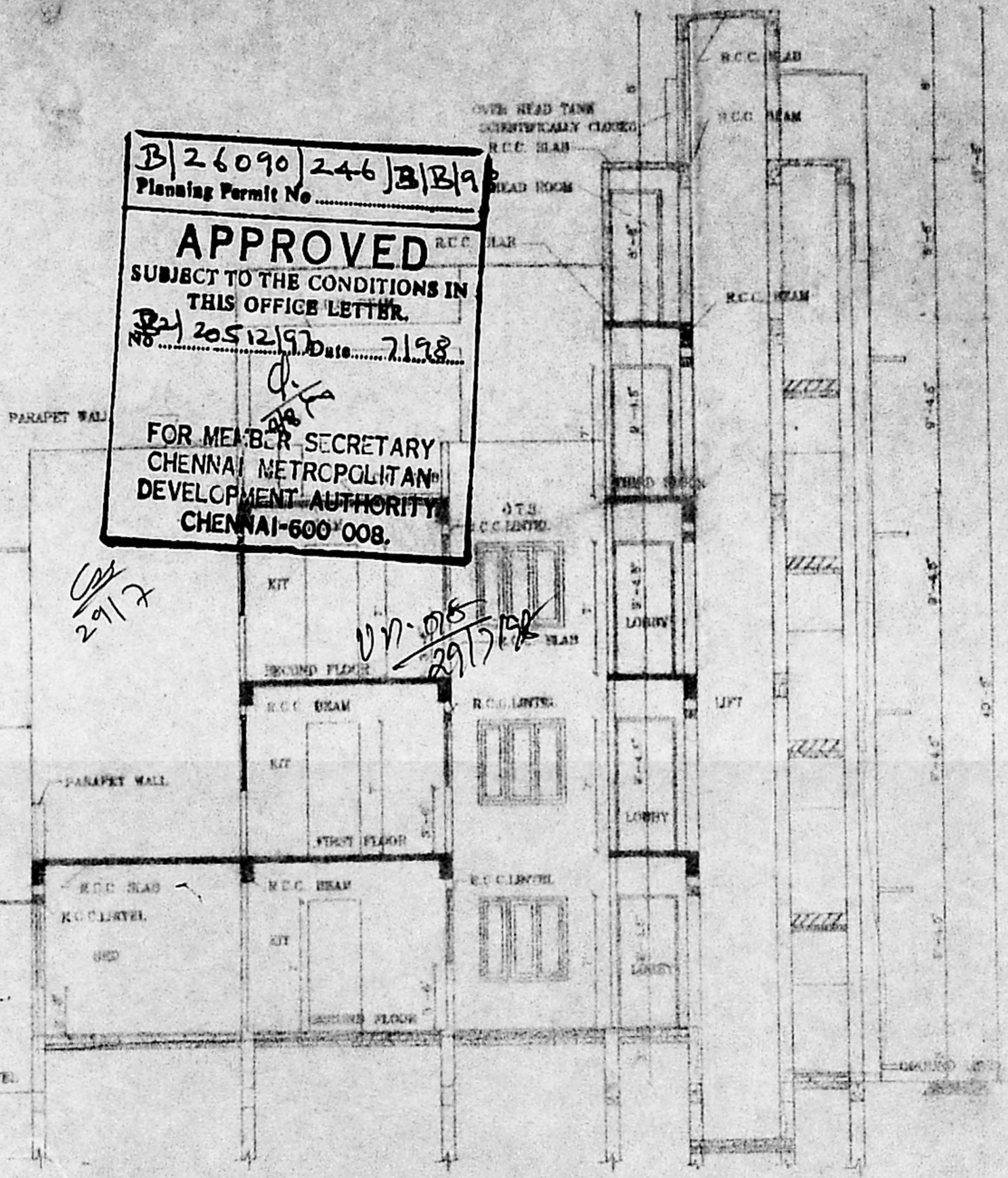

SECTION ON AA

PROPOSED RESIDENTIAL BUILDING AT PLOT NO. 157 & 158 NATESA NAGAR THIRD STREET, VIRUGAMBAKKAM, CHENNAI IN S.NO. 73/101, 73/24, SENJERI VILLAGE.

COLOUR INDEX:
 PROPOSED ROAD
 BOUNDARY

CMDA/B/PP No. 1
 C. No. 21/20512/97
 FOR SCHEDULE OF AMBURY AREA
 STATEMENT & SPECIFICATIONS PLEASE REFER DRAWING NO. P. A. 8/12
 DRAWN 29/12/97
 A.P.



SIGNATURE OF OWNER

P. Shreyas

LICENSED SURVEYOR

K. Narasimhan

K. NARASIMHAN, B.E.,
 CLASS - I
 Licensed Surveyor No. 344
 Corporation of Madras
 Consulting Engineer
 5, K. R. Puram I Street
 Kodambakkam, Madras-600 024